

FRONT ELEVATION.

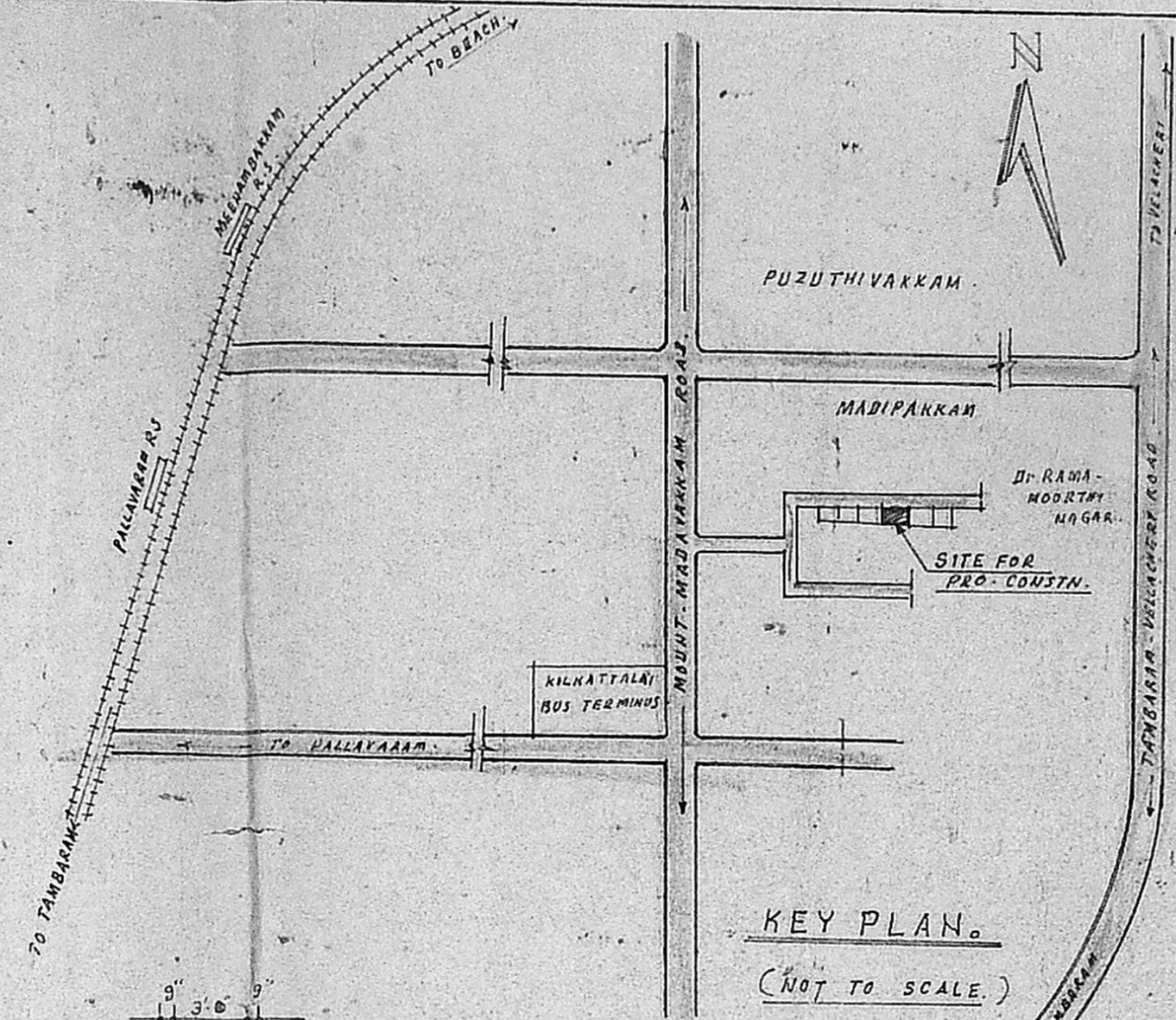

KEY PLAN.  
(NOT TO SCALE.)

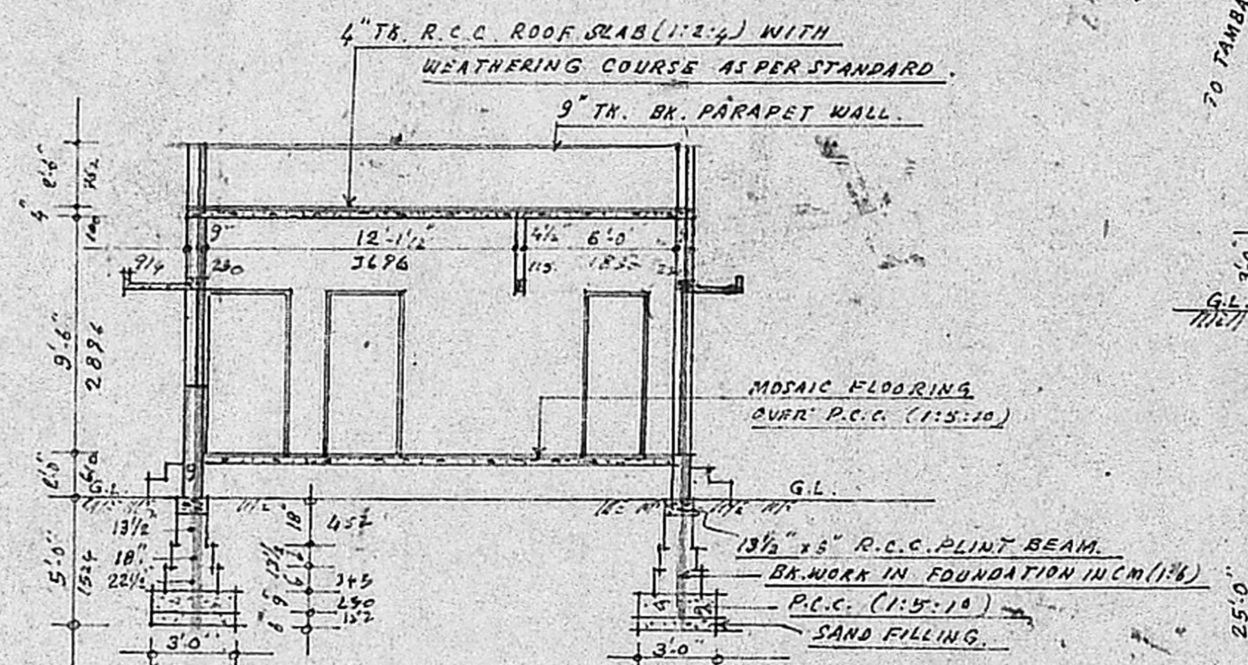

SECTION - A.B.

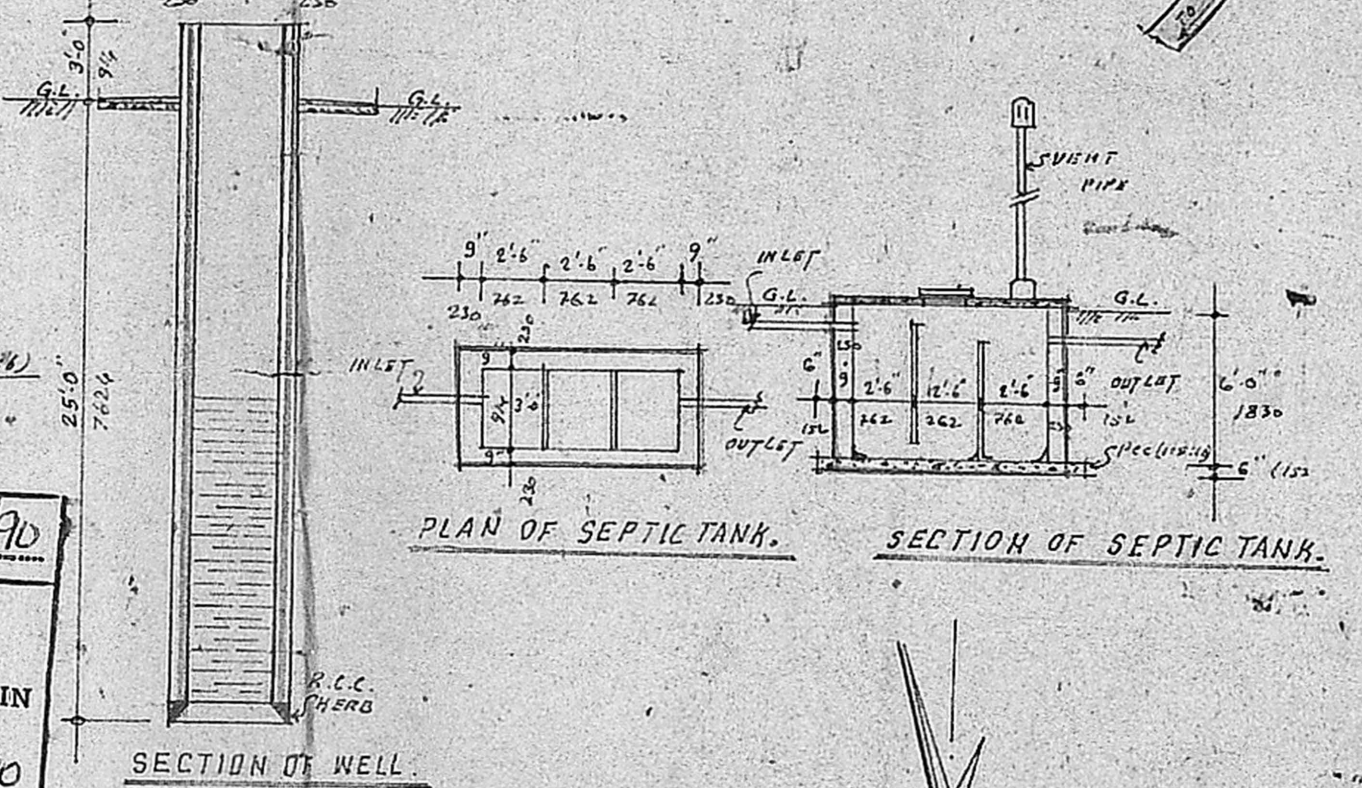

PLAN OF SEPTIC TANK.

SECTION OF SEPTIC TANK.

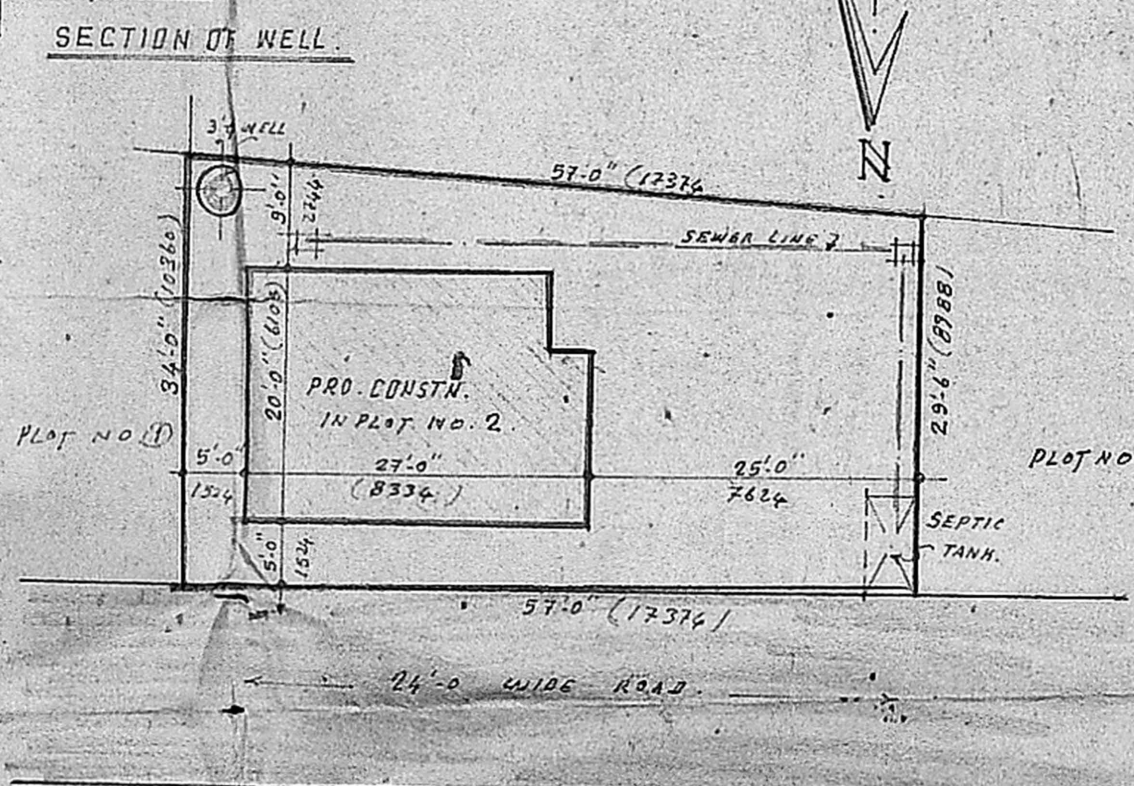

SITE PLAN. (SCALE 1" = 16'0")

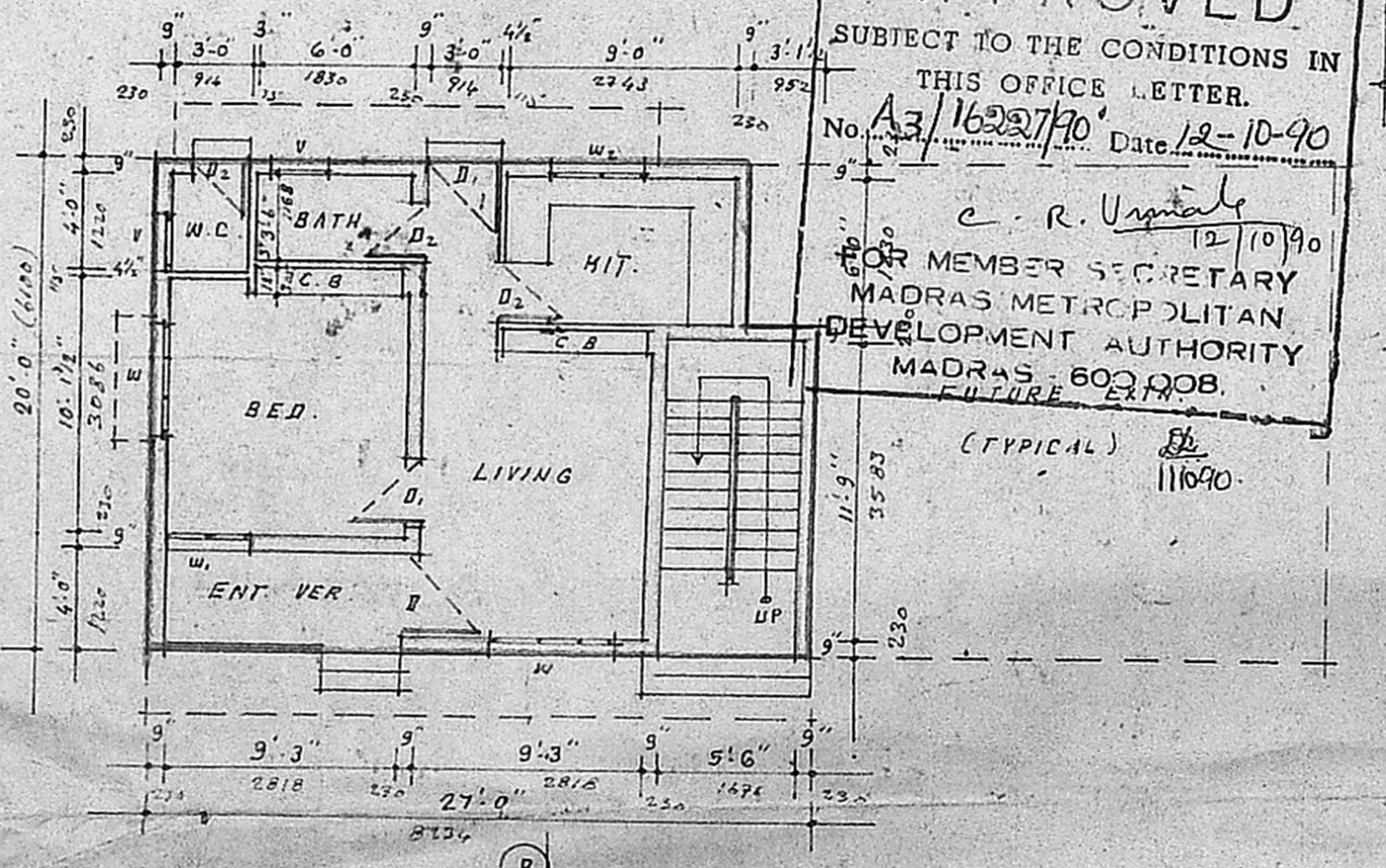

PRO. GROUND FLOOR PLAN.

Planning Permit No. **A/1357/90**

**APPROVED**

SUBJECT TO THE CONDITIONS IN THIS OFFICE LETTER.

No. **A3/1622/90** Date **12-10-90**

*C. R. Venugopal* 12/10/90

FOR MEMBER SECRETARY  
MADRAS METROPOLITAN  
DEVELOPMENT AUTHORITY  
MADRAS - 600 008.  
FUTURE EXTN.

(TYPICAL) **11090**

**SCHEDULE OF JOINERY.**

1. D.	C.W. DOOR FRAMED & PANELLED	3'3" x 6'6"
2. D.	"	3'0" x 6'6"
3. D.	"	2'6" x 6'6"
4. W.	C.W. WINDOW	4'6" x 4'0"
5. W.	"	3'0" x 4'0"
6. W.	"	3'0" x 3'0"
7. V.	C.W. VENTILATOR	2'6" x 2'0"

**COLOUR INDEX.**

PROPOSAL

PLOT BOUNDARY

ROAD

**AREA INDEX:**

GROUND AREA: 1812 sqft

PLINTH AREA: 520 sqft

PLAN SHOWING THE PROPOSED DWELLING HOUSE IN PLOT NO. 2 IN S.NO. 171/1A2, 171/1A3, 171/1A4 OF MADIPAKKAM VILLAGE, SAIDAPET TALUK, CHINGLAPUT DIST.

SCALE 1" = 8'0" (1:100)

- SPECIFICATION:**
- P.C.C. (1:5:10) USING 40 MM B.G. METAL.
  - R.C.C. (1:2:4) USING 20 MM B.G. METAL.
  - BA. WORK IN C.M (1:6) USING CHAMBER BRICKS.
  - PLASTERING IN C.M (1:3) 20MM TH FOR CEILING.
  - PLASTERING IN C.M (1:5) 12MM TH FOR WALLS.
  - ALL DOORS & WINDOWS ARE TO BE IN COUNTY WOOD.
  - COLOR WASHING IN & AROUND THE BUILDING WITH 2 COATS OF CEMENT PAINT OVER A PRIMER COAT.
  - PAINTING THE DOORS & WINDOWS WITH 2 COATS OF ENAMEL PAINT OVER A PRIMER COAT.

**OWNER:**

*G. Anjalagan*  
(ANJALAGAN)

**LICENCED SURVEYOR:**

*Venugopal*  
**K. VENUGOPAL**  
ARE (Rtd)  
CONSULTING CIVIL ENGINEER  
LICENSE SURVEYOR CLASS I  
CORPORATION OF MADRAS

3, NEELAKANDAN STREET  
NUNGAMBAKKAM (LAKE AREA)  
MADRAS-600 034